



Darlington Snacks Product Specification Sheet	
Product Name:	
Appleways 1.2 oz Strawberry Oatmeal Bars – Individually Wrapped	
Product Description:	
Appleways Strawberry Soft Oatmeal Bars are a healthy alternative to conventional snacks. Packed with whole grains and all-natural flavors, everyone can feel good enjoying them as a tasty anytime snack. They come pre-baked and individually wrapped with a 180-day shelf life in dry storage. Appleways 1.2 oz Strawberry Soft Oatmeal Bars meet or exceed the USDA nutritional requirements for a one (1) ounce grain equivalent.	

Product Code:	70400
Shelf Life:	180 Days
Case Count:	216

Ingredient Listing:	Nutrition Information:																																												
<p>Whole Grain Blend (Rolled Oats, Whole Grain Wheat Flour), Enriched Wheat Flour (Wheat Flour, Niacin, Reduced Iron, Thiamine Mononitrate, Riboflavin, Folic Acid), Sugar, Soybean Oil, Invert Syrup, Corn Syrup, Raisin Paste, Canola Oil, Apple Puree (Apples, Ascorbic Acid), Apple Juice Concentrate, Fructose, Strawberry Bits (Sugar, Soybean Oil, Whole Grain Wheat Flour, Strawberry Powder, Citric Acid, Fruit Juice Extract, Natural Flavors), Soy Lecithin, Salt, Natural Flavors, Molasses, Non-fat Dry Milk, Apple Fiber, Baking Soda</p> <p>CONTAINS: WHEAT, SOY, & MILK</p>	<table border="1" style="width: 100%;"> <tr> <th colspan="2" style="text-align: center;">Nutrition Facts</th> </tr> <tr> <td colspan="2">servings per container</td> </tr> <tr> <td>Serving size</td> <td style="text-align: right;">(34g)</td> </tr> <tr> <td colspan="2"><hr/></td> </tr> <tr> <td colspan="2">Amount per serving</td> </tr> <tr> <td>Calories</td> <td style="text-align: right;">140</td> </tr> <tr> <td colspan="2" style="text-align: right;">% Daily Value*</td> </tr> <tr> <td>Total Fat 4.5g</td> <td style="text-align: right;">6%</td> </tr> <tr> <td>Saturated Fat 0.5g</td> <td style="text-align: right;">3%</td> </tr> <tr> <td>Trans Fat 0g</td> <td></td> </tr> <tr> <td>Cholesterol 0mg</td> <td style="text-align: right;">0%</td> </tr> <tr> <td>Sodium 70mg</td> <td style="text-align: right;">3%</td> </tr> <tr> <td>Total Carbohydrate 23g</td> <td style="text-align: right;">8%</td> </tr> <tr> <td>Dietary Fiber 1g</td> <td style="text-align: right;">4%</td> </tr> <tr> <td>Total Sugars 10g</td> <td></td> </tr> <tr> <td>Includes 8g Added Sugars</td> <td style="text-align: right;">16%</td> </tr> <tr> <td>Protein 2g</td> <td></td> </tr> <tr> <td>Vitamin D 0mcg</td> <td style="text-align: right;">0%</td> </tr> <tr> <td>Calcium 8mg</td> <td style="text-align: right;">0%</td> </tr> <tr> <td>Iron 1mg</td> <td style="text-align: right;">6%</td> </tr> <tr> <td>Potassium 55mg</td> <td style="text-align: right;">2%</td> </tr> <tr> <td colspan="2"><small>*The % Daily Value tells you how much a nutrient in a serving of food contributes to a daily diet. 2,000 calories a day is used for general nutrition advice.</small></td> </tr> </table>	Nutrition Facts		servings per container		Serving size	(34g)	<hr/>		Amount per serving		Calories	140	% Daily Value*		Total Fat 4.5g	6%	Saturated Fat 0.5g	3%	Trans Fat 0g		Cholesterol 0mg	0%	Sodium 70mg	3%	Total Carbohydrate 23g	8%	Dietary Fiber 1g	4%	Total Sugars 10g		Includes 8g Added Sugars	16%	Protein 2g		Vitamin D 0mcg	0%	Calcium 8mg	0%	Iron 1mg	6%	Potassium 55mg	2%	<small>*The % Daily Value tells you how much a nutrient in a serving of food contributes to a daily diet. 2,000 calories a day is used for general nutrition advice.</small>	
Nutrition Facts																																													
servings per container																																													
Serving size	(34g)																																												
<hr/>																																													
Amount per serving																																													
Calories	140																																												
% Daily Value*																																													
Total Fat 4.5g	6%																																												
Saturated Fat 0.5g	3%																																												
Trans Fat 0g																																													
Cholesterol 0mg	0%																																												
Sodium 70mg	3%																																												
Total Carbohydrate 23g	8%																																												
Dietary Fiber 1g	4%																																												
Total Sugars 10g																																													
Includes 8g Added Sugars	16%																																												
Protein 2g																																													
Vitamin D 0mcg	0%																																												
Calcium 8mg	0%																																												
Iron 1mg	6%																																												
Potassium 55mg	2%																																												
<small>*The % Daily Value tells you how much a nutrient in a serving of food contributes to a daily diet. 2,000 calories a day is used for general nutrition advice.</small>																																													

Product Claims: Appleways 1.2 oz. Strawberry Soft Oatmeal Bars meet the USDA nutritional requirements to be a one (1) grain equivalent by containing 16g of total creditable grain of which 8 grams are whole grain. The 51% whole grain source is: Whole Grain Flour and Oatmeal.

<ul style="list-style-type: none"> • Certified Kosher by Orthodox Union • Certified by the Whole Grain Council <div style="display: flex; align-items: center; gap: 10px;"> </div>	<ul style="list-style-type: none"> • Produced in a Nut-Free Bakery
--	---

APPLEWAYS + DARLINGTON + CRAVE-N-RAVE
DARLINGTON
 ≧snacks≦

Packaging Information:	
Case Code:	70400
UPC Code:	675825704008
GTIN:	00-675825-70400-8
Case Count:	216
Case Dimensions	19.07" x 15.82" x 7.39"
Ship Weight:	18.0 LBS.
Case Cube:	1.34
Pallet Ti:	6
Pallet Hi:	8
Pallet Total:	48 cases
Pallet Weight:	914 LBS.

Case Label:	
<p>Appleways 1.2 oz WG Soft Oatmeal Strawberry Bars Approx. 216 ct Bars Product No. 70400 Net Weight 16.2 LBS. (7.4 KG) Gross Weight 18.0 LBS. (8.2 KG)</p>  <p>00675825704008</p>	 <p>Produced in a Nut-Free Bakery</p>  <p>Certified Kosher by Orthodox Union</p> <p>DARLINGTON ≧snacks≦</p>
<p>Appleways 1.2 oz WG Soft Oatmeal Strawberry Bars</p> <p>INGREDIENT STATEMENT: Whole Grain Blend (Rolled Oats, Whole Grain Wheat Flour), Enriched Wheat Flour (Wheat Flour, Niacin, Reduced Iron, Thiamine Mononitrate, Riboflavin, Folic Acid), Sugar, Soybean Oil, Invert Syrup, Corn Syrup, Raisin Paste, Canola Oil, Apple Puree (Apple Concentrate, Apple Juice Concentrate), Apple Juice Concentrate, Fructose, Strawberry Bits (Sugar, Soybean Oil, Whole Grain Wheat Flour, Strawberry Powder, Citric Acid, Fruit Juice Extract, Natural Flavors), Soy Lecithin, Salt, Natural Flavors, Tapioca, Non-fat Dry Milk, Apple Fiber, Baking Soda, Soy Flour, Wheat Gluten, Sodium Alginate.</p> <p>CONTAINS: WHEAT, SOY, & MILK Certified Kosher by Orthodox Union Produced in a Nut-Free Bakery</p>  <p>BB: January 01, 2021 193451 JM</p>	 <p>00675825704008</p>

Inner Packaging Information:	
Product Description:	1.2 oz Strawberry Oatmeal Bars
UPC:	675825704909
Packaging Dimensions:	5.75" x 2.875" x 0.625
Net Weight	1.2 oz

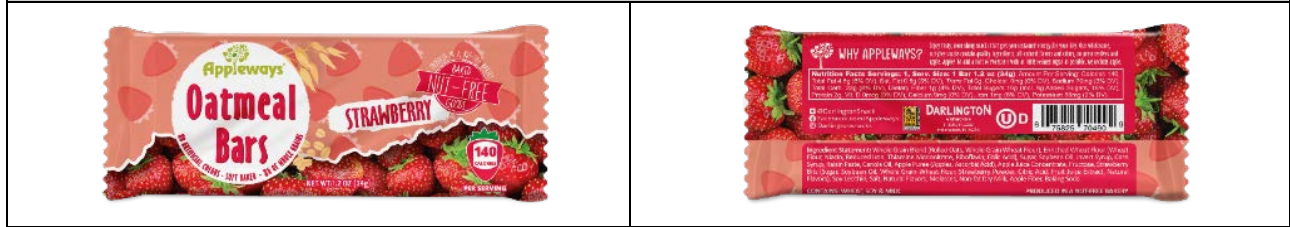

To Place Orders, Contact the Darlington Customer Service Department at (800) 754-2202.

This product has been reviewed and approved by Darlington's Vice President of Food Sciences:

Justin Miller CEC, CPC

Justin M. Miller CEC CPC